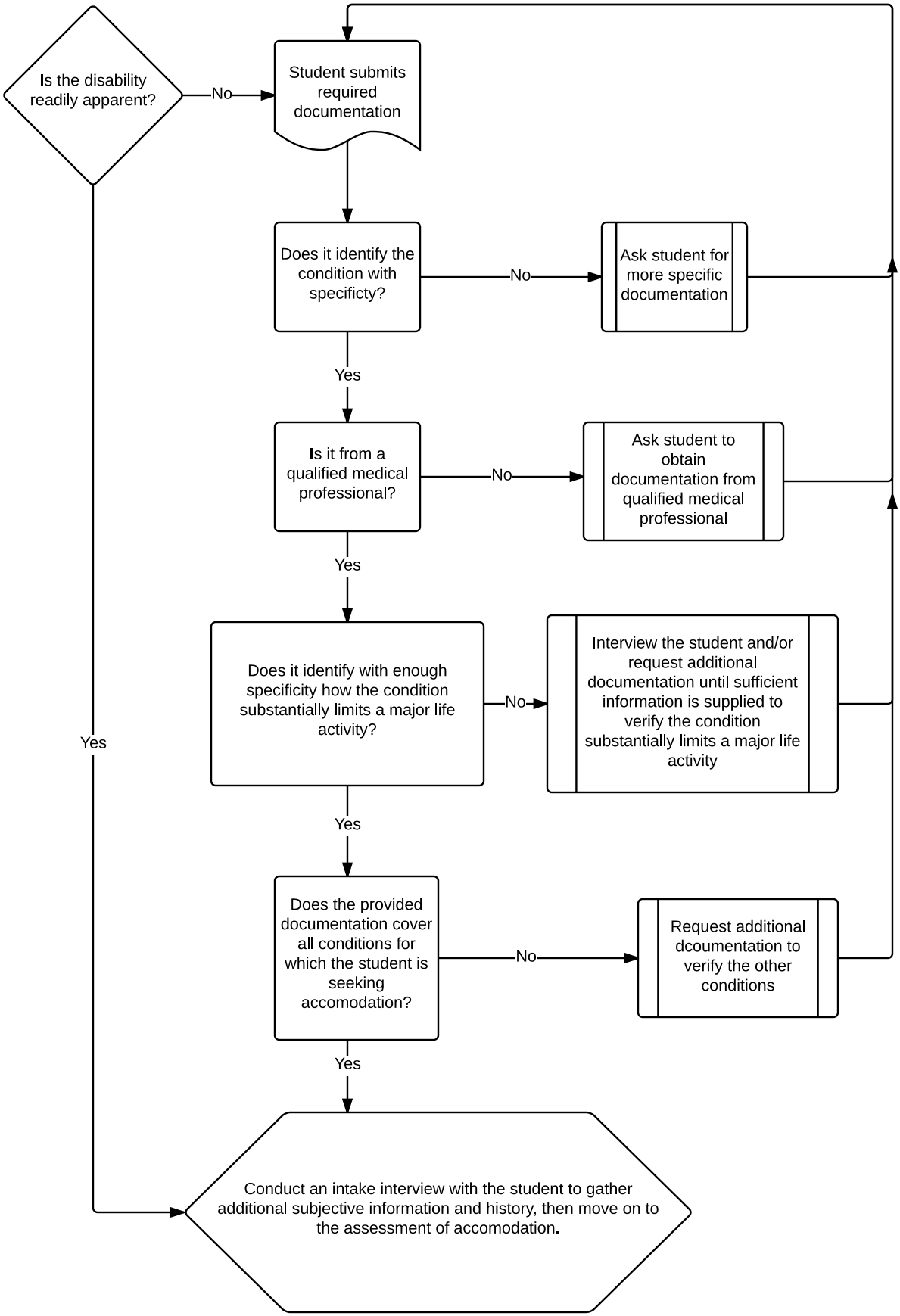
Is the disability readily apparent?
No
Student submits required documentation
Does it identify the condition with specificty?
No
Ask student for more specific documentation
Yes
Is it from a qualified medical professional?
No
Ask student to obtain documentation from qualified medical professional
Yes
Does it identify with enough specificity how the condition substantially limits a major life activity?
No
Interview the student and/or request additional documentation until sufficient information is supplied to verify the condition substantially limits a major life activity
Yes
Does the provided documentation cover all conditions for which the student is seeking accomodation?
No
Request additional dcoumentation to verify the other conditions
Yes
Yes
Conduct an intake interview with the student to gather additional subjective information and history, then move on to the assessment of accomodation.